

PLAN SHOWING THE PROPOSED
CONSTRUCTION OF DWELLING
HOUSE AT DOOR NO. 7-L
MAYOR BASUDEV 2ND STREET
R.S. NO. 3788/12 BLOCK NO. 57
OF TONDIPARTY, DIVISION 13
OLDWASHERMANPET, MADRAS. SCALE 1"=8'0"

AREA	SQ. FT	SQ. MT
LAND AREA	1206-00	112-00
PRO. CONSTRUCTION AREA	655-00	61-00
COVERAGE	54%	

JOINERY	FT	MT
D. DOOR	3'3" X 7'0"	1.00 X 2.13
D1. DOOR	3'0" X 7'0"	0.91 X 2.13
D2. DOOR	2'6" X 7'0"	0.76 X 2.13
W. WINDOW	3'0" X 5'0"	0.91 X 1.52
W1. WINDOW	5'0" X 5'0"	1.52 X 1.52
V. VENTILATOR	3'0" X 3'0"	0.91 X 0.91

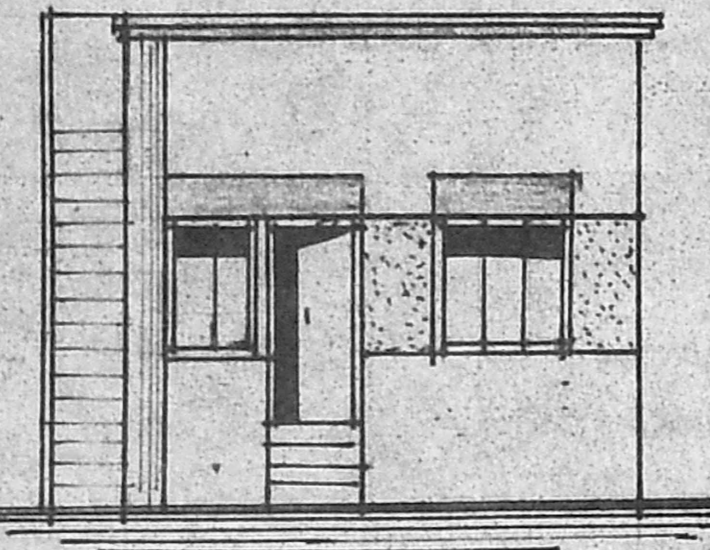

ELEVATION

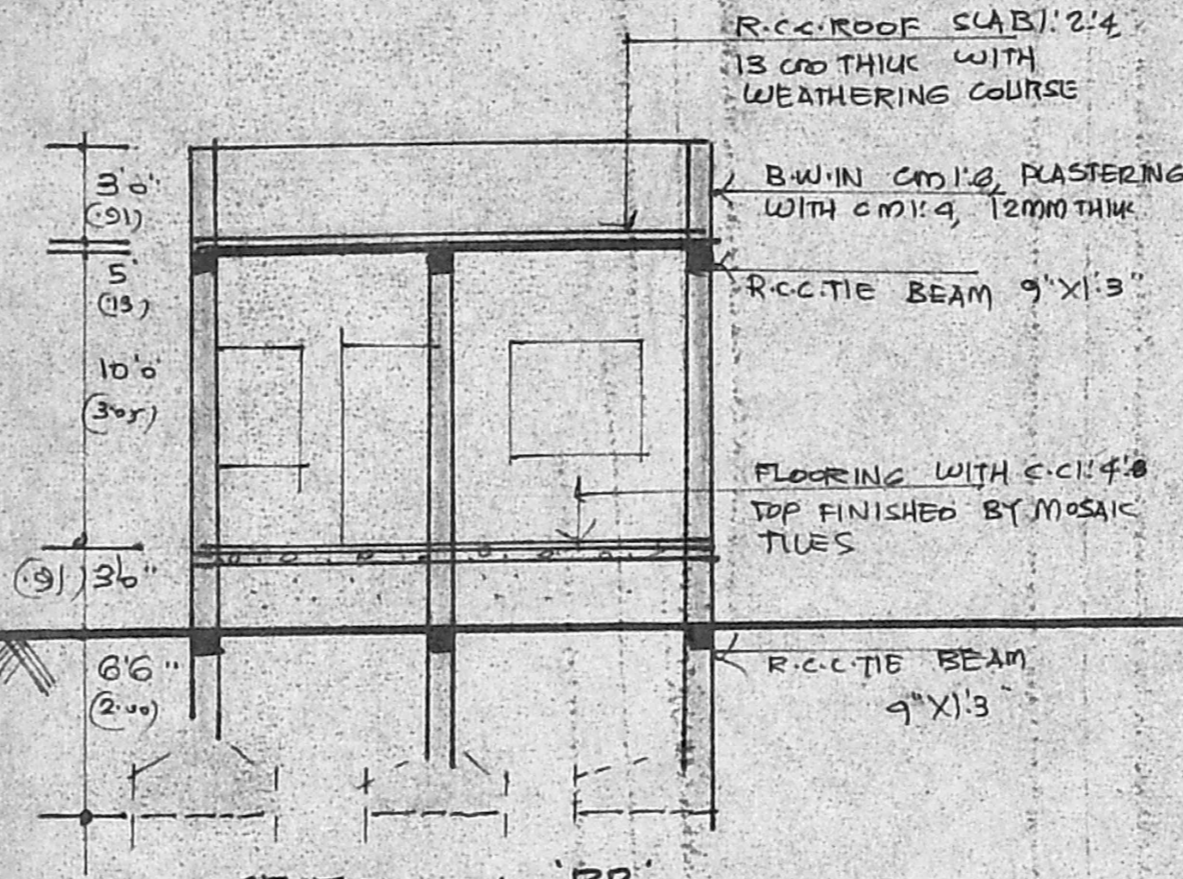

SECTION ON 'BB'

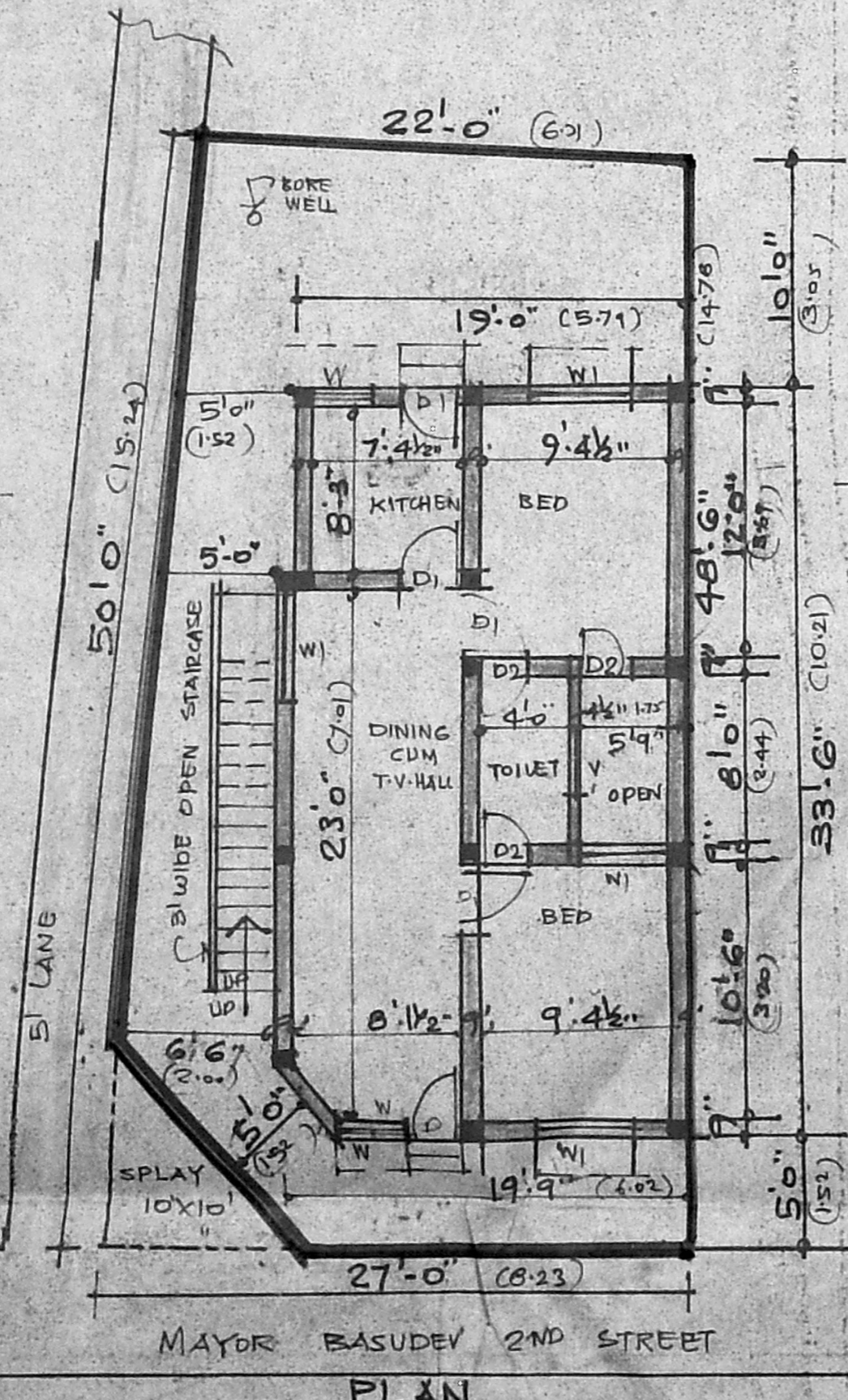

PLAN

A/19284/664/95
 Planning Permit No. 91/10/95
APPROVED
 SUBJECT TO THE CONDITIONS IN
 THIS OFFICE LETTER.
 No. A/16003/95 Date 19/10/95
 FOR MEMBER SECRETARY
 MADRAS METROPOLITAN
 DEVELOPMENT AUTHORITY
 MADRAS - 600 008.

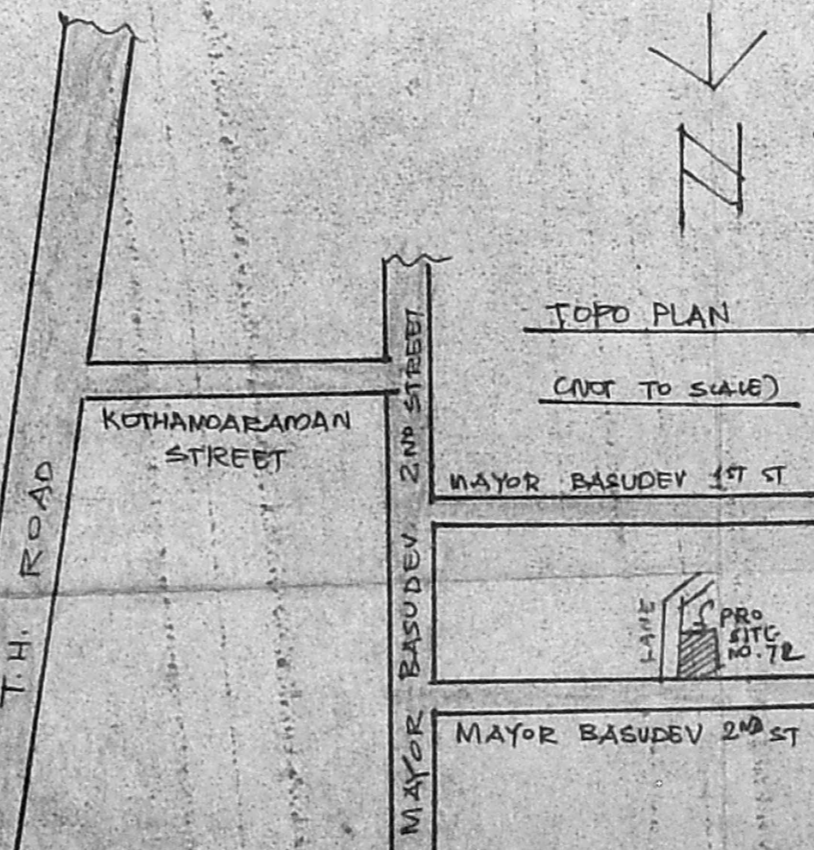
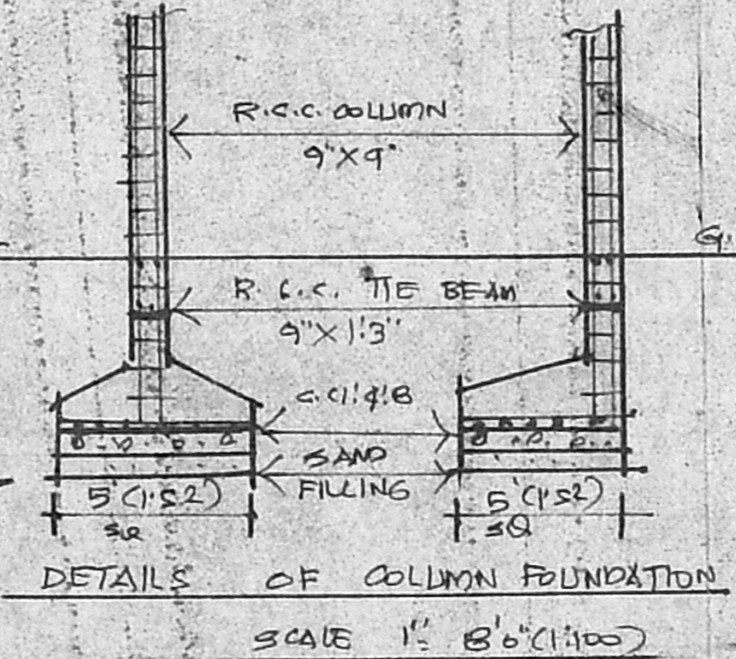

TOPO PLAN
(NOT TO SCALE)

LEGEND

ROADS

PROPOSAL BOUNDARY

Scouting Plan
 A/16003/95
 25/7/95
 OWNER

PHONE: 613553
M. R. DEENA KUMAR, B.Sc., D.C.E.
 Consulting Civil Engineer & Contractor,
 Madras Corporation Licensed Surveyor
 Licence No: 139
 Off: 18/2, Red-hills Road, Kolathur
 Madras-99. (opp Moogambigal Theatre)
 East 12, Sixth Main Road, Jawahar Nagar
 Aaram, Madras-600 082.
 LICENSED SURVEYOR